

ABELL
SURVEYING & MAPPING

1140 SEQUOIA STREET • DELAVAN, WISCONSIN 53115
262-728-6737

(NORTH LINE SECTION 35, T4N, R16E)
(N 89°14' E)

NORTH ROAD

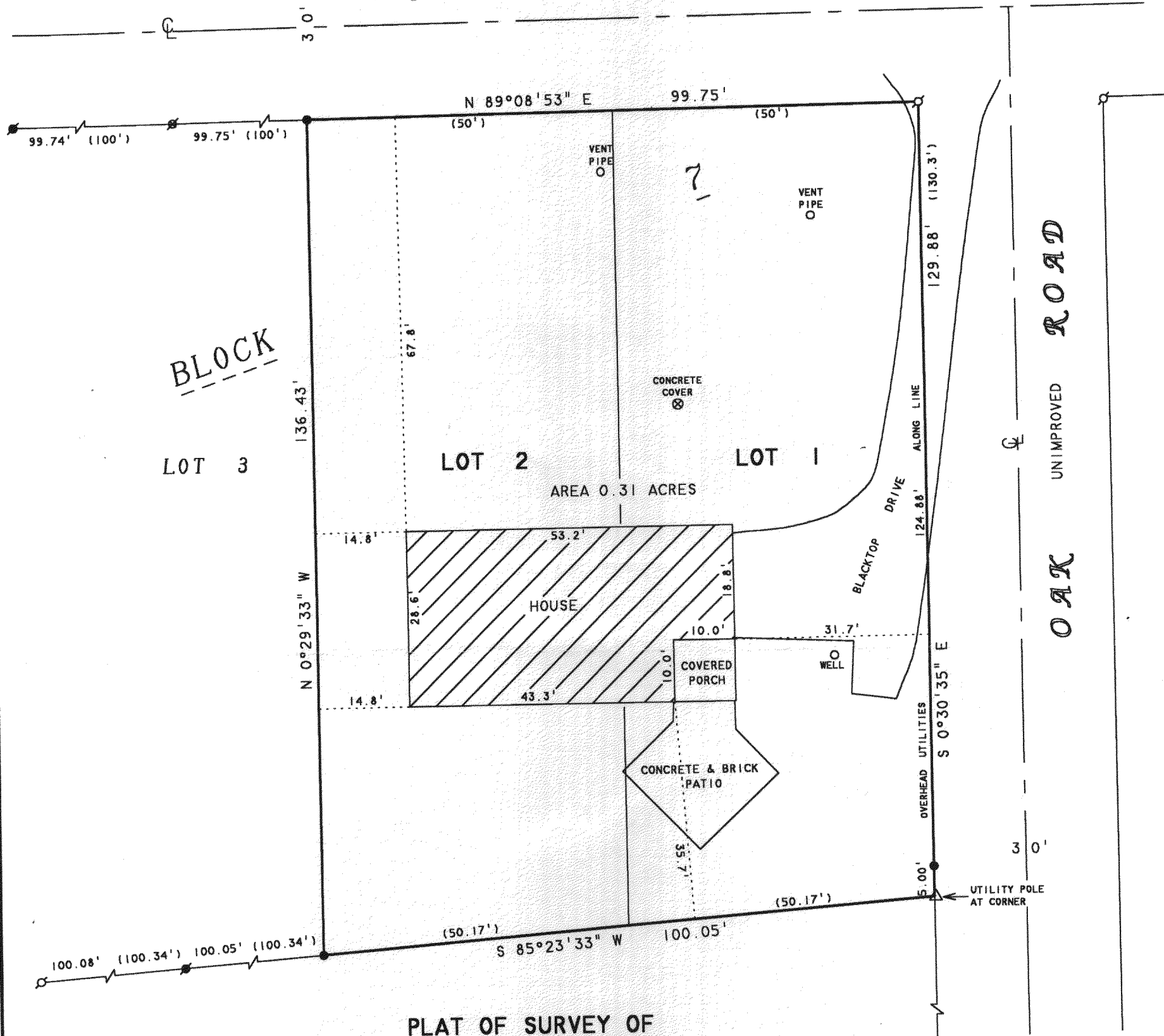

BLOCK

LOT 3

LOT 2

LOT 1

AREA 0.31 ACRES

HOUSE

CONCRETE & BRICK PATIO

COVERED PORCH

WELL

BLACKTOP DRIVE

OAK ROAD

UNIMPROVED

OAK ROAD

PLAT OF SURVEY OF

LOTS 1 AND 2, BLOCK 7, COOPERS MID-LAKES
SUBDIVISION, LOCATED IN T4N, R16E, WALWORTH
COUNTY, WISCONSIN.

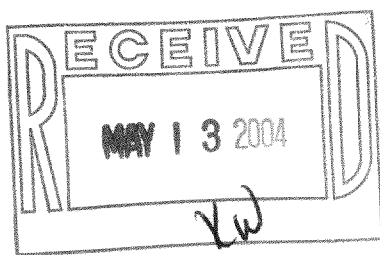

ORDERED BY: KEEFE REAL ESTATE
P.O. BOX 460
LAKE GENEVA, WI 53147

NOTE: BEARINGS ARE REFERENCED TO
EXISTING SURVEY RECORDS.

N



SCALE 1"=20'

LEGEND

- - IRON PIPE FOUND
- - IRON ROD FOUND
- ⊗ - RAILROAD SPIKE FOUND
- - IRON ROD SET
- △ - UTILITY POLE
- () - RECORDED AS

I HEREBY CERTIFY THAT I HAVE SURVEYED THE ABOVE DESCRIBED PROPERTY AND THAT THE ABOVE MAP IS A TRUE REPRESENTATION THEREOF AND SHOWS THE SIZE AND LOCATION OF THE PROPERTY, ITS EXTERIOR BOUNDARIES, THE LOCATION OF ALL VISIBLE STRUCTURES AND DIMENSIONS OF ALL PRINCIPAL BUILDINGS THEREON, BOUNDARY FENCES, APPARENT EASEMENTS, ROADWAYS AND VISIBLE ENCROACHMENTS, IF ANY, TO THE BEST OF MY KNOWLEDGE AND BELIEF.

THIS SURVEY IS MADE FOR THE USE OF THE PRESENT OWNERS OF THE PROPERTY, AND ALSO THOSE WHO PURCHASE, MORTGAGE, OR GUARANTEE THE TITLE THERETO WITHIN ONE (1) YEAR FROM DATE HEREON.

David F. Abell

DAVID F. ABELL
WISCONSIN REGISTERED LAND SURVEYOR, S-1596

March 5, 2004

DATE: March 5, 2004 JOB NUMBER - 04013
NOTE: THIS IS NOT A CERTIFIED COPY UNLESS SEALED.

HCO 00017

416-1999